HAZEL GREEN HERALD.

SPENCER COOPER, Owner and Editor. "Of a Noisy World, With News From All Nations Lumb'ring at His Back." $1.00 A YEAR, Always in Advance.

SEVENTH YEAR. HAZEL GREEN, WOLFE COUNTY, KY., FRIDAY, FEBRUARY 5, 1892. NUMBER 46.

We Mourn the Loss of Profits.

GREAT FIFTY CENTS ON THE DOLLAR

SALE OF CLOTHING

We are going to make some improvements in our store room after January 1st. The contract is signed and sealed with the contractors—consequently we are compelled to sell our stock or pack it away. We prefer selling it at a sacrifice.

NOTHING RESERVED.

Every suit of Clothes, every Overcoat, every Pair of Pants marked in plain figures. We will just split them in half. This means 50 cents on the dollar. The cheapest sale of fine ready made Clothing in Kentucky.

Our business is not conducted by fakes and guessing schemes. The man that's selling watch chains on the street corner for $1, throwing in a watch just to show his generosity, needs watching. "Bunco Steerers," "Razzle Dazzle" tricksters and green goods sharps always promise great returns from small investments. Intelligent minds are on to the racket, and take no stock in such humbuggery. 'Tis value they want.

100 CENTS WORTH OF GOODS

FOR 100 CENTS IN CASH

Is what we give the people. But at this sale

100 CENTS WORTH AT 50 CENTS ON THE DOLLAR!

Every article in our establishment is ticketed at the lowest price possible. The stamp of durability is on every garment.

If you have not dealt with us, ask your neighbor, who has. We invite you to our store, feeling assured that you will be pleased with our garments and satisfied with the matchless values we offer.

L. & G. STRAUS,

LEADING CLOTHIERS,

LEXINGTON, : : KENTUCKY.

COUSSEN'S LIGHTNING LINIMENT

FOR MAN OR BEAST

SAFE SURE SPEEDY

USED FOR THE PAST 20 YEARS FOR RHEUMATISM LAME BACK SPRAINS ETC.

ONE APPLICATION CURES CROUP

PREPARED BY RICHARDSON-TAYLOR MED Co. ST. LOUIS MO.

GRAND : OPENING

—— AT THE : ——

English Kitchen,

No. 12. W. Short Street, : Lexington, Ky.

Regular Meals 25 Cents. Meals to Order at All Hours. Breakfast from 5 A. M. to 9 A. M. Dinner from 10 A. M. to 3 P. M. Supper from 5 P. M. to 9 P. M. Oysters, Lamb Fries, Fish, Chickens and Quails a specialty. Open from 5 A. M. to 12 P. M.

GUS LUIGART, Proprietor.

J. W. CRAVEN,

HAZEL GREEN, KY.,

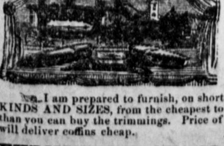

UNDERTAKER

—— AND DEALER IN ——

COFFINS, CASKETS,

And Trimmings of All Kinds.

I am prepared to furnish, on short notice and at low prices, COFFINS OF ALL KINDS AND SIZES, from the cheapest to the very finest. I can furnish coffins cheaper than you can buy the trimmings. Price of Coffins from $5 up. I have a fine hearse, and will deliver coffins cheap.

FURNITURE : OF : ALL : KINDS : REPAIRED.

TOMBSTONES! My arrangements are such that I can furnish Tombstones or Monuments from any kind of Marble or Granite, and at the very lowest prices. Very respectfully, &c.,

J. W. CRAVEN.

YOUNG MEN IN POLITICS.

The Longest Term of Cabinet Service of the Government.

Tom Benton began his illustrious 30 years in the Senate when he was 38. John M. Clayton had just passed his 33d golden milestone in life when he took the oath of a Senator, though in the interval he had for a short time been Chief Justice of Delaware and also Secretary of State for President Taylor, and in that capacity accomplishing the Clayton-Bulwer treaty. Calhoun was 29 when first sent to Congress, and but 35 when he entered on his seven years' administration of the War Department under President Monroe, which, with one exception, was the longest term of cabinet service in the history of the government. Calhoun had shown his aptitude for public life long before coming to Congress by his service at the age of 25 in the South Carolina Legislature.

Henry Clay was remarkable in everything, and in nothing more than in the confidence and enthusiasm he inspired when a very young man. The history of American politics can show no parallel. He was appointed first to the Senate at 29, before he was of constitutional age. At the age of 34 he entered the House to be elected Speaker on the first day of his appearance in that body. His fame as Speaker in the Kentucky Legislature had preceded him, and five times he was re-elected to that great office. New York sent young men to Congress—Edward Livingston and W. R. King—to the Senate at 31 and 33 respectively. W. C. Johnson, of Maryland who presided over the first body that nominated Clay for the Presidency, was but 26 when he entered Congress. John Tyler was 37 when elected to the Senate. Nathaniel Macon, who was in Congress 37 years from Georgia, and was for nearly a quarter of a century called the father of Congress, was but 34 when he was sent to the Second Congress in 1791. Keitt, of South Carolina, who achieved fame in the antebellum Congresses, and fell fighting for the Lost Canse, was but 28 when he took his seat in the House.

Fernando Wood, the self-made man, who rose from the cigar maker's bench to the leadership of a great party in Congress, was but 29 when he entered the House in 1841. Wilmot, of proviso fame, was 31 when he appeared on the scene where he was to play so great a part. His successor was Galusha A. Grow, also known to fame, and he was but 27 in 1850, when he first took the oath as a M. C. The precocity of this Pennsylvania Congressional District reasserted itself in the Forty-eighth Congress when Geo. A. Post, of Susquehanna Station, appeared as the youngest member of the House, being but 29.

Andrew Jackson lived so long and so well that we forgot what was a most notable thing in his career. He was a revolutionary soldier trudging along the march, or pacing sentinel duty, or charging the enemy with his old flint lock musket, when he was but 14 years old. At 23 Washington made him district attorney for Tennessee. At 29 he was a United States Senator.

John C. Beeckinridge was the youngest vice-President this country ever had. He came to Congress at 30, and at 35 was elected on the the ticket with Buchanan, and was installed as President of the Senate. Caleb Cushing, who carved out a great name for himself as a lawyer and statesman, was 30 when he entered Congress. So, too, was Robert C. Winthrop, who, when elected Speaker of the Thirtieth Congress, in 1847, was but 38. Charles Sumner was a young Senator when at 40 he took the seat of Daniel Webster.

A TRIBUTE OF RESPECT

To the Memory of Clara F. Remey--Died January 20, 1892.

This bright and innocent little girl had a very delicate physical organization, while her mental and spiritual capabilities were quite superior to most children of her age. She had scarcely reached her fifteenth anniversary when the summons of death came, January 20, 1892. She shrank not from its swaying power, but with beautiful and childlike trust in Christ, committed her soul to the care of Him who said: "Of such is the kingdom of heaven." She has gone in the spring time of life, ere her sky had been dimmed by a cloud. How dear these words of the Savior to the dying child. How precious this thought to surviving friends. What a message of love and comfort to an earthly parent, who has been called to watch the ebbing of a young life as wave after wave breaks feebler, and the sinking breath and fluttering pulse are lower still; when, at last, comes a great sigh and a passing quiver of the lip—the child now leaves its body as an angel asleep in her Father's arms, while her spirit ascends to the City of God to meet her mother in Heaven.

D. H. FALLEN.

A Guaranteed Remedy.

Megrimine, the only permanent cure for all forms of headache and neuralgia, relieves the pain in from 15 to 20 minutes. For sale on positive guarantee at THE HERALD office, or sent postpaid by mail on receipt of price. 50 cents a box.

Mrs. Emma Lumpkins, the well known dress maker at Ezel, Ky., now has a nice line of ladies hats, and is prepared to do any kind of work in that line. †

MORGAN COUNTY.

Upper Grassy Gatherings.

MR. EDITOR:—I will attempt to write a letter to your valuable paper. We should thank God for His blessings in the outset, as this community is blessed with peace and harmony.

A protracted meeting has been in progress at the meeting house near Dick's Glory. May the good work continue, as it is a heaven blessed favor to this community.

Jack Long is doing a good business in the mercantile line at this place. He is a hustler from way back.

Ben Blankenship is skipping around like a squirrel, and is a little out of humor. He would write out a warrant if he knew who killed his dog.

J. W. Phipps has rented his farm on Red river and bought land on Grassy. He contemplates moving to it in the spring.

Several parties in this neighborhood have been talking of moving to Texas, but I think they have abandoned the idea, arriving at the conclusion that it is easier to cut sprouts on good soil where you can raise plenty of good things to sustain life than it is to herd sheep and cattle on the plains.

There is but very little sickness in the neighborhood

Dock Perkins had a fine mare stolen from him on the night of the 2d inst.

Everyone should subscribe to THE HERALD. It is a good school master. It gives all the late news for the sum of $1 a year. When it comes in I feel like a friend had come. Success to THE HERALD and its readers.

Feb. 2, 1892. DITNEY.

There Will Be Music.

It looks very much as if the lobby is about to take a hand in the statute revision business at Frankfort. Personal, political, judicial, local and other interests are represented in force at the capital, prepared to bring every possible influence to bear on the Legislature when it undertakes the task of redistricting the State into Judicial districts. There will be music when the report of the Revisory Commission is taken up, for there will be war between these varied interests, neither of which should be given any weight in the consideration of the question. There appears to be a sort of prejudice among the Legislators against the work of the Revisory Commission, and it is showing itself in their reception of the redistricting report. Now, the Commission was not subjected to the same untoward influences that surround the Legislature, and the latter will have to do its work in a more independent and impartial manner than now seems likely, if the people do not accord more confidence to the plan of the Commission than to that of the solons of the Assembly.—Covington Commonwealth.

Defining Judicial Districts.

The House and Senate Committees on Judicial Redistricting have agreed to meet separately, each divide the State as it considers best, and then unite upon a report. Even with all this precaution a great many are firmly convinced, since the interests are so many and so wide reaching, that it will be necessary to caucus on the matter before everybody is brought into the fold. The Senate side of the committee held a meeting last week. Up to date the Senate members, beginning in western sections of the State, have mapped out twenty districts, and this has brought them as far as Lexington. But it is by no means a complete task, and an adjournment has been had to give everybody time to correspond with the clerks in the various counties that all the details as to the number of cases tried and the character of the litigation may be weighed in forming the districts. It has been agreed to form in the neighborhood of thirty districts, and the population limit has been fixed at 60,000.

After the districts are all planned the dates of holding court in the several jurisdictions will be fixed.

Revising the School Law.

Superintendent of Public Instruction Thompson is anxious that the whole school law of Kentucky shall be revised, and has accumulated a great deal of data on the subject Among other things, he has secured letters from almost every County Superintendent in the State, expressing his views as to the improvements that should be made. At Capt. Thompson's suggestion, the Educational Committees of the House and Senate, with Mr. McCain in the chair, met last week and took up the work in a systematic way, and section by section. All bills touching the school question that have been introduced were before the committee. In this way consideration will be continued until a comprehensive report, embracing all the needs and repealing all the conflicting portions (and there are many of them) are agreed upon.

MR. SPENCER COOPER—Dear Sir:—You will find $1 inclosed for which you will send me THE HERALD this year. I am doing well—getting all the practice I can do now. Would have sent for THE HERALD before now, but have been neglecting it. DR. L. K. SWANGO,

Moorefield, Ky., Jan. 27, '92.

Ayer's Sarsaparilla purifies the blood, and expels all poisonous elements. Sold by druggists.

A STRANGE INFATUATION.

A Young Lady Murdered at Memphis, Tenn., by Her "Lover."

The mystery in which the cause of the murder of Miss Freda Ward, by Miss Alice Mitchell, is involved, is as dense as ever. The developments rather increase than diminish it. The theory of the State's attorneys that the crime was born in a desire to avenge an injury, which Miss Mitchell thought had been done her by members of the Ward family, is controverted by new evidence of her extraordinary infatuation for her victim.

In an interview with her counsel soon after the murder, Miss Mitchell said: "I killed Freda because I loved her and she refused to marry me. I asked her to marry me three times, and at last she consented. We were going to marry here and then go to St. Louis."

"What did you intend to do in St. Louis?" asked one of her attorneys.

"Oh, I do not know, but when Freda promised to marry me I was so happy. I sent her an engagement ring and she wore it for a time, but when it was returned I was miserable. I could not bear to be separated from her, and I resolved to kill her. I would rather she were dead than away from me."

The girl then asked one of the lawyers where Freda was. She was told that the body was at the undertaker's.

"Oh!" said she, "if I could only see her. Please let me go to see her. If I could only lie down by her side I would be so happy."

When permission was refused she broke into a torrent of tears, not for having killed Freda, but for the separation. The letters that she wrote to Freda are full of the most endearing terms, and go to show that the girl eagerly looked forward to the time when she could make Freda her wife. It also appears that Freda willingly consented to the proposed union, and that the time was fixed and an elopement planned. On the other hand, the State's attorneys have learned that on Monday afternoon Miss Mitchell was followed to the scene of the murder by a man in a buggy, who stopped and watched her while she did the butchery, and when it was finished, drove rapidly away.

It is also learned that Miss Mitchell and Miss Lillie Johnson, who is also charged with the murder, have recently taken out of the postoffice a number of letters addressed respectively to "Jesse James" and "Freda Ward."

The plea of the defense in Miss Mitchell's case will be insanity, and in support of this theory it will be shown that her mother was deranged for some time prior to her birth, and also for a few months immediately preceding the birth of her oldest brother.

Miss Mitchell does not feel the confinement in jail, but regards it as would a school-girl, a slight punishment. On other subjects she talks rationally, as she does on the killing, but for the peculiar views she entertains of the proposed marriage.—Memphis special to Courier-Journal.

"Uncle Sam."

At the beginning of this century the slaughtering of cattle and the packing of beef for the New York, Boston and Philadelphia markets was pursued as business by the firm of Ebenezer & Samuel Wilson, two brothers from Mason, N. H., who had settled at Troy in 1789. At their two large slaughter houses they frequently killed 1,000 head of cattle each week for shipment to the three cities. When the war of 1812 began their beef and pork were in great demand, and not a few army contractors gave them large orders for the delivery of these meats packed in barrels at certain places where the army of the North was encamped. From time to time their contracts stipulated for the delivery of these provisions at the camp at Greenbush, where, among other recruits, were a number from Troy.

The soldiers from Troy, seeing the barrels of beef and pork marked with the letters "U. S" by the government inspectors, denominated them as "Uncle Sam's," meaning that Samuel Wilson, whom they familiarly called "Uncle Sam," was the person from whom the meat had been purchased. The other soldiers assuming that the term "Uncle Sam" was applied to the letters U. S. stamped on the barrels began using the appellation "Uncle Sam" figuratively for the United States government. From that time the designation "Uncle Sam" for the letters "U. S." grew into popular acceptance, and has ever since been as familiarly known as that of "John Bull" for the English nation.

Local Legislation.

Constitution or no Constitution, the Senate Judiciary Committee reported a local bill one day last week about the building of a bridge in Breathitt county, and expressed the opinion that it should pass. Judge Lindsay, who made the report, explained that there were some kinds of local legislation which the Constitution didn't prohibit; leastwise that was the opinion of his committee and himself, and they proposed to stand by it until somebody knocked out the underpinning. The bill, it will be recalled, had been previously considered and was referred to this committee for an expert diagnosis of the Constitutional question involved.

It is a fact worth knowing that, as a household remedy, for children and adults, Ayer's Pills are invaluable.

HAZEL GREEN HERALD.

SPENCER COOPER. - - - Editor.

HAZEL GREEN. KY.:

FRIDAY, : : Feb. 5, 1892.

WASHINGTON LETTER.

From Our Regular Correspondent.]

WASHINGTON, D. C., Jan. 29, 1892.

The war crisis has passed, much to the disgust of the young naval officers and others ambitious of earning glory at the canon's mouth, and of the men who had hoped to largely increase their bank accounts by means of profitable government contracts, and the pleasure of ordinary folks. It is now conceded by those who were at first inclined to blame President Harrison for unnecessary haste in sending an ultimatum, and in sending the correspondence and his vigorous message to Congress, that he was pursuing the very best course to bring about peace. It was necessary to convince Chili that this government intended to enforce the demands it had made by force if it was necessary, and in no other way could this have been done so speedily. In Congress all political differences were for the time forgotten and everybody became intensely American. The result, as might have been expected, is an abject apology from Chili. It is not the first time that active preparations for war have resulted in assuring peace.

The Farmer's Alliance Representatives were given their first official recognition in the House by being allowed one hour out of the seven devoted to debate on the new rules. Representative Otis, of Kansas, after stating that the third party was founded on the equal rights Jeffersonian doctrine, on the policy of Washington, and upon the Lincoln idea of the superiority of labor to capital, criticised the rules as conferring a dangerous power on the Speaker and the Committee on Rules. Representative Watson, of Georgia, made the principles of the Alliance the basis of his remarks, stating that the toiling millions of the land were looking to those principles as their only means of relief. Other Alliance members also made brief speeches.

If Oklahoma does not become a State during the present Congress it will not be for any lack of effort on the part of delegate Harvey, who looks after the interests of that hustling Territory in the House. He has already introduced a bill to that effect.

The resolution providing for an investigation as to whether the appropriations heretofore made for the World's Fair has been judiciously expended has been favorably reported to the House, and it will be passed. This does not indicate a hostile feeling towards the exposition; on the contrary, it is intended to furnish the managers an opportunity to show Congress how well the appropriations have been spent, as an inducement to grant the appropriation of $5,000,000 now asked for. There are those, however, who do not think the showing made will be favorable to the managers.

A bill to prohibit the sale of firearms to Indians residing on reservations has been favorably reported to the Senate.

Representative Livingston, of Georgia, this week introduced a bill for the establishment of a system of sub-treasuries, in accordance with the Ocala demands of the Farmer's Alliance.

Representative Bowers, of California, is not enamored of the new House rules. He says his people want some appropriations for their harbors, and that if he understands the rules aright he will not be "in it" unless he can get a "pull" on the River and Harbor Committee.

There is a movement among the Cleveland Democrats to throw their strength to Carlisle, if, as reported, Mr. Cleveland shall decline to allow his name to go before the convention. This movement is so new that its strength cannot be estimated at this time, but there are good reasons for the belief that Mr. Cleveland will not favor the nomination of Mr. Carlisle.

The Senate, without a division, adopted the report from the Committee on Elections confirming the right of Senator Chilcot, appointed by the Governor of Texas, to serve out the unexpired term of Senator Reagan, to his seat.

Ever since China refused to receive ex-Senator Blair as Minister from this country, there have been ugly rumors around Washington intimating that the influence of certain Americans interested in certain concessions which they hoped to get from China had more to do with it than Mr. Blair's Congressional record on the Chinese question. Whether the rumors influenced Senator Morgan I cannot say, but he this week offered a resolution, which was adopted by the Senate, requesting the President to furnish copies of all the correspondence between the two governments on the subject, if it can be done without injury to the public interests.

The National Board of Trade, with representatives from all the principal cities of the country, has been in session here for three days this week. A feature of the meeting was an attack on the Inter-State Commerce law, which the Board does not believe in.

WE WANT 1,000 doz. eggs at 10c. We want your country produce. We want your surplus change, and we want to sell you goods cheaper than anybody.

H. F. PIERATT & CO.

LETTER FROM TEXAS.

A Description of that Country by a Menefee County Boy.

ELDORADO, Texas Jan. 26, '92.

EDITOR HERALD:—According to a former promise to my many Kentucky friends, I will describe this beautiful country. I arrived at Quanah on Friday last at 5:08 p. m. There I took a view of what we Kentuckians would call a delightful country composed of vast prairies but somewhat broken. On Saturday, at 10:30 a. m., I arrived at the beautiful little city of Eldorado. I was then conveyed from there to the residence of Mr. Fayette James, formerly of Wolfe county, Ky. where I partook of their genial hospitality, which could only be duly appreciated by a weary traveler of some 1,300 miles. Dinner was soon announced, the preparation of which was only possible with a Kentucky lady. After we had done full justice to our meal, I was accompanied by my friends James and Mort (Wabit) Pieratt. As we all did not have horses, we roamed over the prairie for some twelve miles and returned about sun down, and then partook of a Kentucky supper.

Mr. Pieratt and myself on Sunday hired a rig and went to Quanah, a distance of 14 miles

We have here a variety of soil; some near the river being very sandy. Here they have severe sand storms. Next to this lies a black soil, however, not very waxy. Then we find a red soil. There is very little difference in the producing quality of each.

On the 19th of the present month came the severest snow storm ever experienced in the State. The snow in many places drifted to the height of four feet and belated the south bound trains ten hours.

This section of the State is being settled up very rapidly Six months ago there were only one or two houses to be seen in this section, and to day I stood in the yard and counted eighteen houses, and there are quite a number who will build as soon as they can. I bought a claim of 320 acres yesterday, and will begin plowing in a day or two. Wheat crops look well, and big preparations are being made for a large oat crop. Stock of all kinds is high. Young men when they come here should be able to buy a claim of their own, as there is no work for you only through harvest. If a man depends on public works for a support he has no business here. Every man does his own work. Come and look for yourselves. One man can cultivate three times the amount of land here that he can in Kentucky and the yield is much better, nevertheless we are subject to drouths here; and admitting that they occur every third year, we can raise more in two years than you can in three, and do it with much less work. Mort Pieratt has a quarter section, one yoke of cattle, and says he can break two acres of sod every day and raise more 'taters than any man. He also has his dug-out nearly complete, and the next thing in order is an Indian squaw. Ha! ha! Mort and his honey!

You will please send THE HERALD to Eldorado, Texas, instead of Rothwell, Ky.

With best wishes to all and a bountiful success to THE HERALD, I am, very respectfully,

C. F. RINGO.

Hall's Hair Renewer will keep the hair vigorous and healthy, and a natural color.

A. H. STAMPER,

ATTORNEY AT LAW,

CAMPTON, KY.,

Offers his professional services to the citizens of Wolfe and adjoining counties. Will make collections and remittances promptly.

WOOD & DAY, { A. T. WOOD. B. F. DAY.

ATTORNEYS AT LAW,

Office over Exchange Bank, Maysville St., Mt. Sterling, Ky.

Practice in Montgomery, Powell, Menifee, Wolfe, Breathitt, Rowan, Magoffin and Morgan counties, and Superior Court and Court of Appeals.

OREAR & BIGSTAFF,

ATTORNEYS AT LAW,

MT. STERLING, KY.,

Practice in the courts of Montgomery and adjoining counties and in the Court of Appeals and Federal Courts.

DR. J. A. TAULBEE,

Physician and Surgeon,

Hazel Green, Wolfe County, KENTUCKY.

DR. J. F. LOCKHART,

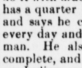

DENTIST,

EZEL, KY.

DAY HOUSE,

HAZEL GREEN, KY.

MRS. LOU DAY, Proprietress.

This house has been recently refitted and refurnished, and the table is at all times supplied with the best in the market. Rates reasonable. Sample room attached and special rates to commercial men. Patronage is respectfully solicited. a61y

---

H. B. MAUPIN, WITH

D. H. CARPENTER,

WHOLESALE DRY GOODS, NOTIONS, BOOTS, SHOES, &c.

fe6,1y CATLETTSBURG, KY.

W. J. SEITZ, WITH

Thos. Henderson & Son,

WHOLESALE

HARDWARE

ASHLAND, KY.

1248.

Citizens National Bank

WINCHESTER, KENTUCKY.

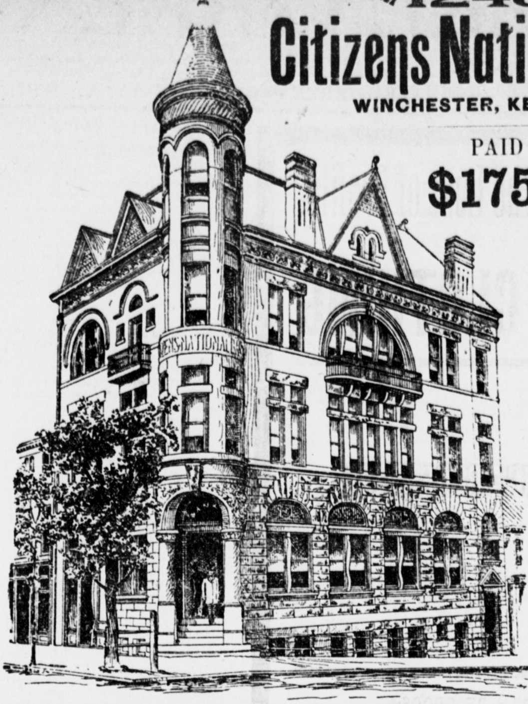

PAID UP CAPITAL,

$175,000.00.

WASH MILLER, PRESIDENT.

S. W. WILLIS, VICE-PRESIDENT.

A. H. HAMPTON, CASHIER.

J. W. POYNTER, ASST. CASHIER.

Has ample facilities for doing a general banking business Solicits deposits, makes collections, gives prompt and careful attention to all business entrusted to it, and extends to its customers the most liberal accommonations consistent with correct banking business.

CHEAPER SCHOOL BOOKS.

The undersigned takes pleasure in announcing that they have just completed arrangements with the American Book Company that will enable him to sell the school-books adopted by the State Board of Education at the following reduced rates:

McGuffey's Small Primer	3⅓	Ray's New First Arithmetic	15
" Revised Primer	8⅓	" Second Arithmetic	—
" " Eclectic Speller	17	" Third Arithmetic	50
" First Reader	17	Key to same	50
" Second Reader	30	" High Arithmetic	85
" Third Reader	42	Key to same	75
" Fourth Reader	50	McGuffey's 1st Eclectic Geography	55
" Fifth Reader	75	" 2d Eclectic Geography	$ 1 10
" Sixth	85	" 3d Eclectic Geography	1 30

The above school-book publications of the American Book Company are well-known standards, and we shall at all times have a full supply on hand for sale to school officers, teachers or pupils at the prices named. Other school-books published by the American Book Company, 137 Walnut Street, Cincinnati, supplied at correspondingly low prices.

J. T. DAY & CO., Hazel Green, Ky.

"Seeing is Believing."

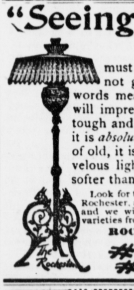

And a good lamp must be simple; when it is not simple it is not good. *Simple, Beautiful, Good*—these words mean much, but to see "The Rochester" will impress the truth more forcibly. All metal, tough and seamless, and made in three pieces only, it is *absolutely safe* and *unbreakable*. Like Aladdin's of old, it is indeed a "wonderful lamp," for its marvelous light is purer and brighter than gas light, softer than electric light and more cheerful than either.

Look for this stamp -THE ROCHESTER. If the lamp dealer hasn't the genuine Rochester, and the style you want, send to us for our new illustrated catalogue, and we will send you a lamp safely by express—your choice of over 2,000 varieties from the *Largest Lamp Store in the World.*

ROCHESTER LAMP CO., 42 Park Place, New York City.

"The Rochester."

ENDORSED BY LEADING HORSEMEN

ABSOLUTELY REMOVES CURBS SPLINTS SPAVINS WIND PUFFS BUNCHES

QUINNS OINTMENT

W. B. EDDY & CO. WHITEHALL NEW YORK U.S.A. TRADE MARK.

JAY-EYE-SEE 2:10

MR. J. I. CASE, (Hickory Grove Farm, home of Jay-Eye-See) Racine, Wis., says: "After trying every known remedy, I removed a large Bunch of two years standing, from a 3 year old filly, with three applications of

QUINN'S OINTMENT.

It is the best preparation I have ever used or heard of. I heartily recommend it to all Horsemen."

We have hundreds of such testimonials.

Price, $1.50 per bottle. Ask your druggist for it. If he does not keep it, send us 25c. stamps or silver, for trial box.

W. B. EDDY & CO., Whitehall, N. Y.

TRY IT.

PATTON BROS.,

WHOLESALE MANUFACTURING DRUGGISTS

CATLETTSBURG, KY.

The Largest Drug House in the Ohio Valley.

Manufacturers of 228 REMEDIES that are Sold by the Dozen.

16,000 Square Feet of Floor Room. 28 Hands Employed.

Sole proprietors of the famous NERVE KING! The only remedy that is sold on an absolute guarantee to cure all Pains and Aches, Cramps and Colic, Diarrhœa, Dysentery, etc. Used internally and externally. The best Liniment in the world. PRICE 25 CENTS.

Sole proprietors of the renowned HINDOO KIDNEY CORDIAL! For the permanent cure of Pains in the Back, and all disorders of the Kidneys and Urinary Organs. Thousands of certificates of those who have used this remedy, will be sent on application. PRICE $1.00.

FOR SALE BY DRUG STORES, AND COUNTRY STORES EVERYWHERE.

Business Education

THOROUGH INSTRUCTION IN BOOK-KEEPING, SHORT-HAND, TYPE-WRITING, PENMANSHIP TELEGRAPHY, ETC., ETC., AT THE BRYANT & STRATTON BUSINESS COLLEGE SOUTH-WEST CORNER THIRD AND JEFFERSON STREETS. LOUISVILLE, KY. CATALOGUE FREE.

JOB PRINTING NEATLY, CHEAPLY and PROMPTLY EXECUTED AT THIS OFFICE. Send your order

---

R. S. STRADER & SON,

(Successors to J. A. LAIL & CO.)

74 E. MAIN STREET, LEXINGTON, KY.

Wholesale Dealers in

Straight Kentucky Whiskies,

Wines, Brandies, &c.

FINE OLD WHISKY A SPECIALTY.

CIGARS AND TOBACCO.

Agents for "Old Pugh, Old Pepper, Old Tarr and Old Taylor."

I. DINGFELDER, WITH

J. M. ROBINSON & CO.,

Importers and Jobbers of

DRY : GOODS : AND : NOTIONS,

Nos. 537, 539 and 541—

—West Main Street,

LOUISVILLE, KY.

J. R. Sharp. Bruce Trimble. T. G. Denton.

SHARP, TRIMBLE & DENTON,

MT. STERLING, KY.,

Have now a complete line of Clothing, Hats, Boots, Shoes and Gents' Furnishing Goods. We solicit an inspection of our goods, and guarantee prices satisfactory and articles as recommended.

---

2 FARMS FOR SALE!

A farm containing 95 ACRES, 6 miles from Mt. Sterling, all in grass except 8 acres; good soil, good improvements and in good neighborhood, with an excellent orchard, and convenient to good schools, churches and postoffice. It is a nice home, and must be seen to be appreciated. I will give a better bargain than can be found in the State, if application is made before I rent it.

—: ALSO, :—

A farm of ABOUT 365 ACRES, near Ezel, on Blackwater, Morgan county, known as the Miles Kash farm; about 100 acres cleared and in cultivation, and the balance in timber. This farm is susceptible of division. I will divide it to suit purchasers and take a few good horses in part payment, and give liberal terms on the balance.

d18,tf J. G. TRIMBLE.

TRIMBLE BROS.,

WHOLESALE

GROCERS,

MT. STERLING, KY.

Consignments of produce and the patronage of Mountain Merchants respectfully solicited. je14,1y

---

PENS. The justly celebrated 'Perryian' steel pens are sold at this office at 10 cents a dozen. and the best pencil in town, at 5c apiece.

HAZEL GREEN HERALD.

Has a larger circulation in Wolfe, Morgan and Breathitt than all other papers in the State, and merchants in Mt. Sterling, Winchester, Lexington, Louisville and Cincinnati will find it THE BEST MEDIUM through which to secure Mountain Trade.

ADVERTISING RATES.

TRANSIENT.

Advertisements inserted for less than 3 months will be 75 cents an inch for the first insertion and 25 cents an inch for each subsequent insertion.

☞ALL TRANSIENT ADVERTISING MUST BE PAID IN ADVANCE.

STANDING ADVERTISEMENTS.

1 inch, 12 months	$ 7 50
2 inches, "	12 50
3 inches, "	15 00
4 inches, "	18 75
5 inches, "	22 00
6 inches, "	25 00

Liberal rates on larger advertisements made known on application.

Local notices to be interspersed among reading matter, 10 cents a line, with a discount of 25 per cent. where they run a month or more.

Obituaries, tributes of respect, etc., 3c. a line. Count six words to the line and send money with the manuscript. We will write obituaries and publish at 5 cents a line.

Marriage and death notices, not exceeding ten lines, solicited and published FREE.

☞BILLS FOR REGULAR ADVERTISING PAYABLE QUARTERLY ON DEMAND.

Address SPENCER COOPER,
Hazel Green, Ky.

C. W. Milliken was a guest of the Day House Wednesday night.

J. W. Craven has swapped his pair of mules for a team of horses.

Fred Day was confined to his home several days this week by illness.

Owing to the late arrival of our paper from the station we this week print a half sheet.

John M. Rose is buying cattle in Breathitt, Lee and Owsley counties for the Mt. Sterling market.

Mrs. Combs, Cora and Lena and two or three others are sick with the grip at the dormitory.

Mort Pieratt and wife, of Ezel, came up Wednesday night to be with their son Berry, who is quite sick.

Josh DeBusk is getting ready to build a new house on the lot he recently purchased from Crock Coldiron.

J. W. Craven has just returned from Booneville and Beattyville, and he says both places are "as dead as a door nail."

Berry Pieratt, son of J. M. Pieratt, of Ezel, was taken sick at the residence of W. T. Swango, in this place Wednesday, and Dr. Taulbee was called to see him.

Miss Nannie Fields and Miss Florence Quicksall, of Ezel, who are attending school at the Academy, paid our office a pleasant call Wednesday in company with Miss Ida Taulbee, also a student of the Academy.

There are 127 students enrolled at the Hazel Green Academy. Thirty matriculated last week, and ten new ones were enrolled this week. It certainly pays to advertise, and Prof. Cord knows how to use printers' ink as well as any one.

Ova Swango, the youngest son of Samuel Swango, started for Texas Thursday morning. He did not know just where he would locate, but it is probable that he will hang up about Eldorado, where so many Wolfe county people have invested.

Mrs. Lou Day, mine hostess of the Day House, has just added a six-room addition to her hotel, and is now better than ever prepared to accommodate the traveling public, and drummers say "it is the best hotel in the mountains." T. J. Stephenson had the contract for the addition.

The mare reported in our Dick's Glory letter as being stolen from Dock Perkins, was afterward found on a branch of Gillmore creek with a bullet hole in her forehead. She was not dead, and was led back home. The perpetrator of this deed, whoever he may be, should be dealt with in the severest and most summary terms.

See the advertisement of Rose & DeBusk, which appears in our paper to-day. These gentlemen are practical workmen, stick close to business and are deserving of the nice patronage they are receiving. They make a specialty of wagon building, and those in need of a first-class vehicle should give them a call.

Floyd Day has just returned from Clay City, and he tells us that the place is now taking on a new lease of life. The mill will soon start up again and give employment to 150 or 200 hands. Mr. Day is the manager, and he says he will be prepared in June to make contracts for logs, etc. The capital of the new mill company is $500,000.

Leander Brooks has our thanks for the largest and finest hornets nest we have ever seen, and we are thinking of sending it to the World's Fair at Chicaga. It measures four feet seven inches around the long way, and three feet six inches in circumference. Mr. Brooks says it is the largest one he has ever seen, and we should like to hear from the press of the State if anything to excel it has ever been discovered in the dark and bloody ground.

Dr. J. A. Taulbee reports the following: Miss Mary Ellen Pieratt, at home on the morning of the 31st ult. Henry was heard singing the following verses, and when asked the cause of his happiness, he said it was a girl. Henry's little song:

There came to port last Friday morn
The queerest little craft,
Without an inch of rigging on—
I looked, I sighed, I laughed.

I thought it was so strange that she
Should cross the unknown water,
And moor herself right in my room—
My daughter! Oh, my daughter!

Those who wish notices in THE HERALD as matters of news, though in reality as advertisements of their business, must pay for the same. THE HERALD is run in the interest of its patrons, and we will in no case "boom" an individual or institution unless they patronize its advertising columns, even though they are among our best subscribers. Our rates are very low for advertising, and and those who wish booms can avail themselves of them or not, as they are disposed.

WOLFE COUNTY.

Campton Currency.

"Avis" said in his letter last week that I (Supple Jack) was indicted for burglary. He was mistaken—I was indicted for housebreaking. I desire to inform the readers of THE HERALD that the grand jury made the indictment without any proof whatever. The particulars of the case are as follows: On the night before the primary election, last September, some one broke into James Knowles' shoe shop and carried off a pair of boots belonging to Alex. Spencer. Shortly after that time, in the same month, I traded a pair of shoes for a pair of boots with a man I was afterwards informed to be James Green. A few days afterwards Mr. Spencer saw the boots and claimed them, and offered to swear to them. I told him that if he were his I would give them to him, telling him at the same time that I had swapped for them. This conversation took place in the presence of John E. Drake. I took the boots home, telling Spencer he could have them whenever he wanted them. He got his boots and said he knew that I got them honestly. Mr. Knowles swore before the grand jury that his shop was broken open by some one unknown to him. Mr. Drake swore that he was present when Spencer claimed the boots. This was the proof before the grand jury, which I do not deny. H. T. Cuddy and E. W. Tolson saw me trade for the boots, and will swear it, and the night before the primary, when Knowles says his shop was broken into, I was at Dr. Wyley Steele's, three miles from this place, and stayed there all night, and Dr. Steele and his whole family will swear it at any time. I am not uneasy about this case, for I am as innocent of the charge as the birds that warble forth their melodious songs among the trees that lift their bannering verdure in the gentle zephyrs heavenward, and I am proud that I can prove it by witnesses whose character is as bright as the noonday sun. So I hope the readers of your dear old HERALD will not think I am guilty of the charge of housebreaking.

The following were registered at the Combs House the past week: Thomas E. Roberts, Rothwell, Ky.; Enoch Vanderpool, Salyersville; T. W. Pigg, Louisville; Sam Wren, Robert Carrier, Charles W. Gross, Thomas Hall, London, Ky.; H. L. Games, Hiett, O.; Robert Blackburn, Stanton, Ky.; Robt. Mullins, Martin Dickman, Morning View; J. W. Craven, Hazel Green, James G. McCue, Mt. Sterling.

The time for holding the Campton Literary Society has been changed from Wednesday night to Friday night for the benefit of the school.

Dr. A. Congleton, who has been in Lee county for a considerable length of time, was in town Saturday.

C. C. Hanks and Isaac Combs came home Monday night from Frankfort, where they had been on legal business.

G. T. Center has just returned from Milwaukee, Wisconsin, where he has been on business.

Kelley Fulks returned Saturday evening from McNabb, where he had been oh business.

A. T. Combs has rented the steam mill at this place and is making things hum.

N. Fulks came up from Glen Cairn Saturday evening.

Feb. 1, 1892. SUPPLE JACK.

A Sticker to the Herald.

CAMPTON, Ky., Jan. 30, '92.

SPENCER COOPER—DEAR SIR:—You will find enclosed one dollar for your paper. Pardon me for not sending it sooner. I send for publication a partial list of sick in this community:

Born, to the wife of Thomas Tolson, of Bear Pen Creek, on the 25th inst., a fine boy. (Smile Tom).

Born, to the wife of S. M. Roberts, Jr., of Mullen's Point, on the 26th inst., a boy.

Grip is raging in this community at a fearful rate. I have on hand at this writing about fifty-five cases. I am controlling it very well under the new plan of treatment. Two of my children, Jim Clide and Emma, are very bad at this writing.

With best wishes for your success, yours fraternally, J. H. STAMPER.

BREATHITT COUNTY.

Taulbee Tinklings.

Rev. Lister Calhoun, of Hunting Creek, who has been suffering with the grip for some time, died January 28. He was well known throughout the surrounding country, and was well liked by everyone. He was strictly honest in every sense of the term. He was a member of the Baptist church for twelve or fifteen years, and was a minister of the gospel three or four years. He leaves a wife and two children to mourn his loss.

James K. Mullins, who went to Wisconsin last summer, returned home some time ago. He says wages are good there, and will return this summer in company with a considerable crowd from this section.

There is a great deal of sickness at and near Rousseau. The three youngest children of Reubin McQuinn are very sick, grip being the ailment. Mrs. B. H. McQuinn is also very sick with the grip.

Married, on the 26th inst., at the residence of the bride's father, Mr. Al Gillum, of this Creek, and Miss Lauriana Holbrook, of Hunting Creek.

Jack Wilson had 27,000 feet of lumber sawed some time since for the purpose of erecting a new residence, work on which will soon be commenced.

Combs & Tulbee have dissolved partnership. Taulbee has taken charge of the store and Combs the timber which they have on hand.

Your scribe had the pleasure of visiting Quicksand this week, and found everybody busily engaged at work in the timber business.

Woods Carpenter, of Daisy Dell, was called to the bedside of his brother, Billy, at this place, this week.

Mrs. Harrison King and Willie Carpenter are both still in a critical condition.

Lige Rose, Jr., of Stillwater, was visiting relatives and friends in these parts this week.

Ben Combs is preparing his logs for high water.

Jerry Taulbee is on the matrimonial list.

Jan. 30, '92. PLUNKET.

W. T. Ingram, of Mize, Morgan county, was here Wednesday and had bills printed for his sale, which will take place Thursday, the 11th inst. As he will sell for cash in hand, persons wishing to buy property cheap will do well attend. Mr. Ingram will go to Texas about the 15th inst., in company with David Hogg, W. F. Elkins and others. He sold his farm to Roe Nickell, but we did not learn the price.

Happy and content is a home with "The Rochester;" a lamp with the light of the morning. *For catalogue, write Rochester Lamp Co. New York.*

JOB

Printing executed at this office in the highest style of the art, and at satisfactory prices. Noteheads, envelopes, sale bills, &c. Work promptly done, and nothing but the best material used. Send for estimates.

ROSE & DeBUSK,

PRACTICAL

BLACKSMITHS and WAGON MAKERS,

HAZEL GREEN, KY.

Blacksmithing of all kinds solicited and work promptly done. We make a specialty of building 2-horse wagons, and guarantee all work.

NOTICE.—All who are indebted to the firm, or either of us for work, must come and settle, and cash or satisfactory terms will be demanded for all work done hereafter.

Thanking you for past patronage and soliciting a continuance of the same, we are, respectfully, ROSE & DEBUSK.

PASTOR KOENIGS' TRADE MARK NERVE TONIC

A NATURAL REMEDY FOR

Epileptic Fits, Falling Sickness, Hysterics, St. Vitus Dance, Nervousness, Hypochondria, Melancholia, Inebrity, Sleeplessness, Dizziness, Brain and Spinal Weakness.

This medicine has direct action upon the nerve centers, allaying all irritabilities, and increasing the flow and power of nerve fluid. It is perfectly harmless and leaves no unpleasant effects.

FREE—A Valuable Book on Nervous Diseases sent free to any address, and poor patients can also obtain this medicine free of charge.

This remedy has been prepared by the Reverend Pastor Koenig, of Fort Wayne, Ind., since 1876 and is now prepared under his direction by the

KOENIG MED. CO., Chicago, Ill.

Sold by Druggists at $1 per Bottle. 6 for $5. Large Size, $1.75. 6 Bottles for $9.

J. H. PIERATT,

Livery, Feed and Sale Stable,

HAZEL GREEN, KY.

☞Double and Single Rigs and Saddle Horses for hire. Parties conveyed to any point on reasonable terms.

☞I will also attend to all calls for auctioneering, and solicit business of this kind.

Respectfully, &c.,
JOHN H. PIERATT.

H. F. PIERATT. J. T. PIERATT.

H. F. PIERATT & CO.

— DEALERS IN —

GENERAL MERCHANDISE,

LIVE STOCK & COUNTRY PRODUCE.

"Good People, Play Progression,"

Buy your goods while they are cheap, and now is the time.

WE ARE SELLING OUT!

and this is our reason: We want to buy more goods.

Don't you see that is business. We are not in business merely for pleasure, nor for health, but for the profit, and the way to make it profitable is to sell everybody. And the way to sell everybody is to sell cheaper than anybody. And that is what we are going to do—for Cash or Country Produce.

☞We have extended the Credit System until we are compelled to close our books, and we respectfully ask those who owe us to come in and pay part or all of your note or account. Trusting you will heed this, we remain,

Very respectfully, &c., H. F. PIERATT & CO.

Do You Need Money?

If so, you can get something better than dollars from us. The completion of the K. U. R. R. to Jackson has cut us off from a large wholesale trade heretofore had by us in several counties east, and left on our hands an immense stock of goods, which we are compelled to unload, and in order to do so we are determined to make prices do the work, prices which will make our patrons happy and make competition howl. We offer to Country Merchants extra inducements, and guarantee to them lower prices than they ever got before. We are overstocked and must unload. Remember we will duplicate any bill, with freights added, either wholesale or retail, east or west, north or south, up hill or down. We are now receiving such lines, bought for CASH at bottom bargains, as will fill every department. New, fresh, seasonable, choice and cheap. We can astonish you with

CHEAP TABLES

covered with goods at half prices. As the prices we name merely give us a chance to get our money out of the goods, we cannot afford credit. Goods will be sold for cash only, or country produce, live stock and school claims taken in exchange.

We have opened a new department under the charge of Miss Laura Rawlings and Miss Lula Day, which is fully stocked with fine Millinery, Notions, Ladies' Furnishing Goods, Wall Paper, Carpets and Oil Cloths, School Books and Supplies, Pictures and Frames etc., etc. Miss Rawlings is a thoroughly competent Milliner and Dress Maker, and we offer you a City Stock to select from. You can get as fine and stylish Millinery and Dresses here as anywhere, and at the very lowest prices. Yours, etc.,

J. T. DAY & CO.,

HAZEL GREEN, KENTUCKY.

JOHN M. ROSE. H. C. SWANGO.

Rose & Swango,

—DEALERS IN—

GENERAL MERCHANDISE,

HAZEL GREEN, KENTUCKY,

Carry a complete line of Dry Goods, Notions, Ladies' Dress Goods, Gents' Clothing, Boots, Shoes, Hats, Patent Medicines, Saddles, Harness, &c., and sell FOR CASH at prices lower than ever before seen in Hazel Green. ☞All goods guaranteed as represented or money refunded.

THE CASH STORE!

NEW HOUSE! NEW GOODS! NEW PRICES!

G. W. ROBINSON,

Dealer in General Merchandise,

CAMPTON, KENTUCKY.

To the People: Are you tired of paying old accounts and long prices, and do you want to find a place where you can buy goods with no loss of time AT PRICES THAT DEFY COMPETITION and where you will not be charged with the loss that follows a credit system. If so, call on me, and I will use every effort in my power to make our business association both profitable and pleasant. With thanks for your patronage in the past, and hoping to have a liberal share of the same in future, I am,

Most respectfully, GEO. W. ROBINSON.

JOB PRINTING NEATLY, CHEAPLY and PROMPTLY EXECUTED AT THIS OFFICE. Send your order.

—THE—

WINCHESTER BANK,

WINCHESTER, KY.

N. H. WITHERSPOON, President.
R. D. HUNTER, Cashier.

Paid up Capital, $200,000.00.
Surplus, $60,000.00.

This Bank solicits the accounts of merchants, farmers, traders and business men generally throughout Eastern Kentucky, and offers its customers every facility, and the most liberal terms within the limits of legitimate banking. oct18,1y

FARM FOR SALE.

I will sell my place, consisting of 16 acres of land near Hazel Green. On the place is a 2-room dwelling, stable, crib, smokehouse, orchard, &c.; also a 22-inch vein of coal. Land is all cleared but 2 acres. For further information, call on or address

JACK SPICER, Hazel Green, Ky.

TEACHERS' INSTITUTE PROCEEDINGS

With a new trimming machine, a modern stapler, fast job press, an abundance of type and superior workmen, we are better prepared to print Institute Proceedings than any office in Eastern Kentucky. Please give us your orders. SPENCER COOPER,
Editor Herald, Hazel Green, Ky.

Here's the little Jeweler of Ezel,
Turned to a Watch, the time to tell.

He is on his knees,
As the public sees,
And a prayer is made
For the Jewelry trade.
Not that he's busted
Or his trade has rusted,
But as times are tight
He thought it right
To sell goods lower
Than ever before.

Open Face Stem wind American Watches $5.00. Large Weight Clocks $3.50. Beautiful Walnut Spring Clocks $3. Superior quality of Sewing Machine Oil, 3 oz. bottles, 10 cents. Respectfully, T. F. CARR.

TRADERS DEPOSIT BANK,

MT. STERLING, KY.

CAPITAL, $200,000. | SURPLUS, $30,000.

J. M. BIGSTAFF, President.
G. L. KIRKPATRICK, Vice President.
W. W. THOMSON, Cashier.

We respectfully solicit the business of merchants, farmers, traders and business men generally throughout Eastern Kentucky. A general banking business done. Give us a chance to send you a bank book, pay your checks, and loan you money when in need.

W. W. THOMPSON, Cash.

STRAWBERRY TIME

Is the Season in which the Kentucky Press Convention Should Be Held.

Through the courtesy of the Hopkinsville Kentuckian, the Capital is enabled to make this quotation from the Owensboro Messenger:

"The press meeting should be held this year in May. The constitutional meeting time is the first Thursday in June, but the Executive Committee may change it. The Republican National Convention meets June 7, and the Democratic National Convention June 22, and the State party conventions will probably be held a week or ten days respectively prior to these events. All of these conventions will conflict with the editorial meeting if it be held in June, and to hold it later would be a mistake. May is the most pleasant month of the year. A press convention in strawberry time at Lexington would be the proper thing."

The suggestion is a good one, so far as the meeting at Lexington is concerned, but if there is to be an excursion to the lakes, as proposed last year at Paducah, May is too early, as the excursion season does not open properly until June. However, the newspapers can make their wishes known for the guidance of the Executive Committee.—Frankfort Capital.

Deafness Can't be Cured

by local applications, as they cannot reach the diseased portion of the ear. There is only one way to cure deafness, and that is by constitutional remedies. Deafness is caused by an inflamed condition of the mucous lining of the Eustachian Tube. When this tube gets inflamed you have a rumbling sound or imperfect hearing, and when it is entirely closed, deafness is the result, and unless the inflammation can be taken out and this tube restored to its normal condition, hearing will be destroyed forever; nine cases out of ten are caused by catarrh, which is nothing but an inflamed condition of the mucous surfaces.

We will give one hundred dollars for any case of Deafness (caused by catarrh) that we cannot cure by taking Hall's Catarrh Cure. Send for circulars, free.

F. J. CHENEY & CO.,
Props., Toledo, O.

Sold by druggists, 75 cents.

Attorney-General Hendrick.

Some of the newspapers are criticising Attorney-General Hendrick because of the opinions he is giving on the intent and meaning of the new Constitution, and the only apparent reason for the criticism is that the Attorney General was a member of the convention which framed that wonderful instrument. But they forget that Jack is that sort of a fellow who doesn't think he knows it all, and who doesn't believe that wisdom died with the convention.

It is true that the Attorney-General, when he was plain Jack Hendrick, signed the Constitution; but he signed it as attesting what had been done, and not because of a belief that it was perfect, nor that his mind would stagnate and his opinions never change. His opinions as Attorney General have been freely given when demanded in proper quarters, and are as clear as the opinions of a frank and manly man, and faithful and capable official should be.

And those who took him last August at the polls took him for what he is, not what they might have wanted him to be. —Covington Record.

La Grippe.

No healthy person need fear any dangerous consequences from an attack of la grippe if properly treated. It is much the same as a severe cold and requires precisely the same treatment. Remain quietly at home and take Chamberlain's Cough Remedy as directed for a severe cold and a prompt and complete recovery is sure to follow. This remedy also counteracts any tendency of la grippe to result in pneumonia. Among the many thousands who have used it during the epidemics of the past two years we have yet to learn of a single case that has not recovered or that has resulted in pneumonia. 25 and 50 cent bottles for sale by Rose & Swango.

A Domestic Bar.

Florence, the actor, once gave some good advice to a friend in these words: "One gallon of whiskey costs about $3, and contains about 65 fifteen-cent drinks. Now, if you must drink, buy a gallon and make your wife the bar keeper. When you are dry give her fifteen cents for a drink, and when the whiskey is gone she will have, after paying for it, $6.75 left, and every gallon thereafter will yield the same profit. This money she should put away, so that when you have become an inebriate, unable to support yourself and shunned by every respectable man, your wife may have money enough to keep you until your time comes to fill a drunkard's grave."—New York Sun.

Cough Following the Grippe.

Many persons who have recovered from la grippe are now troubled with a persistent cough. Chamberlain's Cough Remedy will promptly loosen this cough and relieve the lungs, effecting a permanent cure in a very short time. 25 and 50 cent bottles for sale by Rose & Swango.

Working For All He's Worth.

Representative Kendall has received a long petition signed by the leading citizens of Lee and Estill counties, asking him to call on the Postmaster-General and urge the establishing of a mail route from Beattyville to Donnelly, and to extend the mail route between Irvine and Miller's Creek, so as to include Donnelly. Mr. Kendall says the increased mail facilities asked for are very important to the people living in Lee and Estill counties, and he believes that the Postmaster-General will grant the request and establish the mail routes.

Another Busy Congressman.

Representative Wilson, the lone Republican from Kentucky, is one of the busiest members of the delegation. His mail averages sixty letters per day, and they come from every section of the State. Every Kentucky Republican in office here seeking a promotion—and they all want promotion—feels that he has a lien on the member from the Eleventh district, and about ten times a day he is called out of the House to listen to the tale of woe of a constituent who has been on the Civil Service Commissioner's eligible list for the past six months or more without receiving the daily-looked-for notice of appointment. The constituent thinks—and does not hesitate to tell Representative Wilson—that all the member from the Eleventh district has to do is to call at the rooms of the Civil Service Commissioners and request that the name of this or that Kentuckian be sent up for appointment, and it will be done at once. Mr. Wilson does not seem annoyed by the demands made upon him, and he manages to get around the departments every day to look after matters in which his constituents are interested. He seldom goes to the White House except to introduce some Republican who is here on pleasure and not seeking an office.—Washington Letter.

Consumption Cured.

AN OLD physician, retired from practice, having had placed in his hands by an East India missionary the formula of a simple vegetable remedy for the speedy and permanent cure of Consumption, Bronchitis, Catarrh, Asthma, and all Throat and Lung Affections, also a positive and radical cure for Nervous Debility and all Nervous Complaints, after having tested its wonderful curative powers in thousands of cases, has felt it his duty to make it known to his suffering fellows. Actuated by this motive and a desire to relieve human suffering, I will send free of charge, to all who desire it, this recipe, in German, French or English, with full directions for preparing and using. Sent by mail by addressing with stamp, naming this paper. W. A. NOYES, 820 Powers' Block, Rochester, N. Y. 4y1

Carlisle's Candidacy.

Possibly nothing except his residence in a Southern State—a Southern State, however, which adhered to the Union in the late war—prevents the present movement to promote the candidacy of Senator Carlisle for President from amounting to something serious. The eminent Kentuckian is confessedly a statesman and leader, and is orthodox on the two great questions of tariff and finances. It is significant that he seems to be urged as the fortunes of Mr. Cleveland appear to wane. Whether he could win the prize or not might depend on two or three considerations—the extent of opposition to the alleged Senatorial combine of Hill, Gorman and Brice, and the disposition of the convention to treat Kentucky as a Western, rather than a Southern State. In any event, the talk about Mr. Carlisle is a phase of the kaleidoscopic politics of the day that is worth noting.—Washington Star.

From Hotel Dellone.

Mr. C. W. Reed, proprietor of the hotel Dellone, Omaha, one of the finest new and modern hotels in the west, says of Chamberlain's Cough Remedy: "We have used it in our family for years with the most satisfactory results, especially for our children, for colds and croup. It can be depended upon; besides it is pleasant to take and seems to be free from chloroform and the oily substances put into many cough mixtures." 25 and 50 cent and $1 bottles for sale by Rose & Swango.

Under the New Constitution.

Under the new Constitution it seems that all bills, long or short, simple or foolish, constitutional or unconstitutional, practical or impractical, popular or unpopular, wise or otherwise, must be printed before they are read the third time. Many members now see that this is foolish and expensive.

Several bills have been presented to the Legislatuae that are strictly local in their nature. Under the new Constitution they can never become laws, yet, according to the same document, they must go through the same routine, cause the same loss of time, expense of printing, etc, as if they were genuine bills. Certainly the making of a new Constitution is not child's play.—Bardwell Star.

Chamberlaiun's Eye and Skin Ointment.

A CERTAIN cure for Chronic Sore Eyes, Tetter, Salt Rheum, Scald Head, Old Chronic Sores, Fever Sores, Eczema, Itch, Prairie Scratches, Sore Nipples and Piles. It is cooling and soothing. Hundreds of cases have been cured by it after all other treatment had failed. It is put up in 25 and 50 cent boxes. For sale by Rose & Swango. oct9y1

The Objection Not Sustained.

"I will insert the item with pleasure," said the city editor, "as the gentleman it refers to is a nephew of yours, but I think I would change it a little." You say: "The public will be interested in knowing that Mr. Norville Ardup is about to embark in the lecture field." The expression is not strictly accurate. The figure is a faulty one. Persons embark in vessels or something of that kind, you know. They don't embark in a field.

"The figure is all right," said the old subscriber, after reflecting a moment, "I expect to float him."—Chicago Tribune.

St. Bel 2:24 1-2.

Miller & Sibley, of Franklin, Pa., owners of St. Bel, full brother to Bell Boy, Hinda Rose, Chimes and Palo Alto Belle, write: "We have used Quinn's Ointment with great success, and believe it fulfills all claimed for it. We cheerfully recommend it to our friends."

Colds and Coughs

croup,
sore throat,
bronchitis, asthma,
and hoarseness
cured by
Ayer's Cherry Pectoral
the safest
and most effective
emergency medicine.
It should be in every
family.

Dr. J. C. Ayer & Co
Lowell, Mass.

1891-1892.

HAZEL GREEN ACADEMY.

Normal and Preparatory School.

SECOND TERM BEGAN

MONDAY, NOVEMBER 16, 1891.

TEACHERS' COURSE embraces all the branches required in the Common Schools. Theory and Practice a specialty. Daily drills for Teachers.

BUSINESS COURSE, embraces the Teachers' Course, Book Keeping, Business Forms and Transactions, and Commercial Laws.

ENGLISH COURSE, prepares for Kentucky University, and Colleges of that class. ANCIENT & MODERN LANGUAGES.

Our rates are less than any school in Eastern Kentucky; Rates of Tuition per Month:

$1.00, $1.50 and $2.00

Payable, one-half on entering School; the other at middle of term.

BOARDING.

There will be no more trouble about too high board; the cost of board and lodging will be only $2.00 PER WEEK, EVERYTHING FURNISHED. We can accommodate sixty boarders in our new building; new furniture and good fare. The teachers live in the Academy Home, and have the immediate charge of the boarders. D. G. Combs is the caterer; no better can be found.

FREE SCHOLARSHIPS.

Any scholars taking first and second honors on the completion of their courses in the Academy, shall be entitled to a free scholarship each in Kentucky University. A free scholarship in the Academy will be awarded to one pupil from each of the following mountain counties, viz: Breathitt, Clay, Elliott, Floyd, Harlan, Johnson, Knott, Lee, Leslie, Letcher, Lawrence, Martin, Magoffin, Menefee, Morgan, Owsley, Perry, Pike, Powell and Rowan; provided, such arrangements have been made for the competitive examination by the common school authorities, or with their consent, as shall enable each student of common school grades to compete for the scholarship, and the applicant therefor shall bear a certificate from the examiner that he has obtained the highest mark attained upon the examination in his county.

We would advise all to enter at the beginning of a term, but you can enter at any time and classes will be arranged.

You cannot find a better school in the mountains of Kentucky. Our rates are low; our methods of teaching Normal, we keep abreast with the tide of education. Our pupils are our best advertisement. We refer you to them.

Hazel Green is the prettiest town in Eastern Kentucky; free from many of ills of railway towns, and those of more population; no saloons or harbors of temptation. The people welcome strangers, and influences for good are thrown around them. All boarders will be under the supervision of the teachers. Send for catalogues, etc.

WM. H. CORD.
May 8, 1891. PRINCIPAL.

ONE DOLLAR WEEKLY

Buys a good Gold Watch by our Club System. Our 14-karat gold-filled cases are warranted for 20 years. Fine Elgin or Waltham movement. Stem wind and set. Lady's or Gent's size. Equal to any $50 watch. To secure agents where we have none, we sell one of the Hunting Case Watches for the Club price $28 and send C. O. D. by express with privilege of examination before paying for same.

Our Agent at Durham, N. C., writes:

"Our jewelers have confessed they don't know how you can furnish such work for the money."

Our Agent at Heath Springs, S. C., writes:

"Your watches take at sight. The gentleman who got the last watch said that he examined and priced a jeweler's watches in Lancaster, that were no better than yours, but the price was $45."

Our Agent at Pennington, Tex., writes:

"Am in receipt of the watch, and am pleased without measure. All who have seen it say it would be cheap at $40."

One good reliable Agent wanted for each place. Write for particulars.

EMPIRE WATCH CO., New York.

J. JONES,

THE

JEWELER,

offers the most complete line of goods for

CHRISTMAS

Our goods are first-class and our

PRICES: LOW!

Visitors to the city will receive our best attention.

No. 36 E. Main St., opp. Court House,

LEXINGTON, KY.

Have you written me yet? If you haven't, wisdom and intelligent ambition suggest write to-day. I promise you my special, personal attention. I undertake to briefly teach any fairly intelligent person of either sex, who can read and write, and who, after instruction, will work industriously, how to earn Three Thousand Dollars a year in their own localities, wherever they live. I will also furnish the situation or employment, at which you can earn that amount. I charge nothing and receive nothing unless successful, as above. Nothing difficult to learn, or that requires much time. I desire but one person from each district or county. I have already taught and provided with employment a large number who are making over Three Thousand Dollars a Year, each. All is new, solid, sure. Full particulars **free**. After you know all, if you conclude to go no further, why, no harm is done. Address, [illegible], Box 420, Augusta, Maine.

$1.00

ONLY FOR A

DECKER BROTHERS GRAND PIANO

AND A YEAR'S SUBSCRIPTION TO THE

WEEKLY ENQUIRER

A Decker Bro. Grand Upright Piano,	$650.00
A Gladiator Watch and Case	30.00
A Lemaire 24 line Field Glass	20.00
A Holman Parallel Bible	13.00
A Venice Parlor Clock	12.00
A High Grade Safety Bicycle	125.00
An Elgin Watch and Boss Case	25.00
A Haydock Rice Coil Spring Handy Top Buggy	200.00
A Railway Watch in 14 Karat Case	75.00
A Life Scholarship in Watters' Commercial College	75.00
A Six Octave Champion Organ	200.00
A Double Barrel Shot Gun	30.00
A Silverene Case 7 jewel Watch	10.00
A High Arm Improved Sewing Machine	55.00
A 15 jewel Watch, Boss Case	35.00
A Five Octave Parlor Organ	150.00
A Gladiator Watch, Dueber Case	30.00
A John C. Dueber Watch & Case	40.00

And 82 other valuable premiums will be presented to yearly subscribers of the Weekly Enquirer in April, 1892.

Enclose one dollar for a year's subscription to the Weekly Enquirer, and

GUESS

what will be the number of subscribers in the five largest lists received from Nov. 1, '91, to March 31, '92.

For same term last winter it was 2999, and the winter before was 1405.

The premiums are to be presented to those whose guesses are correct or nearest correct. For full list see Weekly Enquirer, now the largest 12 page dollar a year paper in the United States.

ENQUIRER COMPANY, CINCINNATI, O.

AGENTS WANTED.

Good Solicitors make from $2.00 to $8.00 a day during Winter Season. Only those willing to work, ladies or gentlemen, need apply. *ENQUIRER COMPANY, Cincinnati, O*

THE HERALD and Cincinnati Weekly Enquirer one year for only $1.80, and now is the time to subscribe.

Scientific American Agency for

PATENTS

CAVEATS, TRADE MARKS, DESIGN PATENTS COPYRIGHTS, etc.

For information and free Handbook write to MUNN & CO., 361 BROADWAY, NEW YORK. Oldest bureau for securing patents in America. Every patent taken out by us is brought before the public by a notice given free of charge in the

Scientific American

Largest circulation of any scientific paper in the world. Splendidly illustrated. No intelligent man should be without it. Weekly, $3.00 a year; $1.50 six months. Address MUNN & CO., PUBLISHERS, 361 Broadway, New York.

THE CLARENDON
Cor. Limestone and Short sts.,
LEXINGTON, KY.
W. H. BOSWELL, PROPRIETOR.

There has been added an Annex with 20 large, well ventilated rooms. Street Cars pass the door every five minutes. Located within two squares of depot.

IN EFFECT NOV. 15, 1891.

THE

OLD KENTUCKY ROUTE.

Newport News & Mississippi Valley Co. (E. D.)

WASHINGTON, PHILADELPHIA, BALTIMORE, NEW YORK, OLD POINT & THE SEA SHORE, And all Eastern Cities.

The Direct Line to LEXINGTON, LOUISVILLE, ST. LOUIS, KANSAS CITY, CHATTANOOGA, MEMPHIS, And all Points West and Northwest, and South and Southwest.

EAST BOUND.	Fast M'l Daily	Limited Express Daily.	Accom. Daily ex. Sun.
Lexington...... Le	7 35am	6 00pm	11 40am
Winchester..... "	8 23am	6 45pm	12 30pm
Mt. Sterling.... "	8 54am	7 12pm	1 05pm
			DAILY.
Ashland......... "	12 10pm	10 07pm	8 40am
Cattlettsburg... "	12 28pm	10 23pm	8 59am
Huntington.....Ar	12 50pm	11 47pm	9 30am
WEST BOUND.			DAILY.
Huntington..... Le	6 00am	1 35pm	6 45pm
Cattlettsburg... "	6 25am	1 54pm	7 14pm
Ashland......... "	6 37am	2 05pm	7 27pm
			Ex. Sun.
Mt. Sterling.... "	10 27am	5 08pm	1 20pm
Winchester..... "	11 15am	5 45pm	1 55pm
Lexington.......Ar	12 05pm	6 20pm	2 45pm

LIMITED VESTIBULED TRAINS run daily in connection with Chesapeake & Ohio "F. F. V." to New York.

FAST MAIL TRAINS run daily and make local stops between Lexington and Huntington.

HUNTINGTON & MOREHEAD accommodations run daily.

LEXINGTON & MOREHEAD AND LEXINGTON & MT. STERLING accommodations run daily except Sunday.

THROUGH SLEEPING CARS to and from Washington and New York without change.

CHAS. L. BROWN, Gen. Pass. Agent, | G. W. BARNEY, Gen. Agent,
LEXINGTON, KY.

W. H. HARRISON, Gen. Agent, Ashland, Ky.

KENTUCKY CENTRAL RAILWAY.

"BLUE GRASS ROUTE."

SHORTEST AND QUICKEST ROUTE FROM CENTRAL KENTUCKY

TO ALL POINTS

NORTH, EAST, WEST AND SOUTHWEST.

FAST LINE BETWEEN LEXINGTON AND CINCINNATI.

SCHEDULE IN EFFECT NOV. 15, 1891.

SOUTH BOUND.	No. 1 Express	No. 5 F'st L'e	No. 3 Accom. Daily Ex. Sun.
Cincinnati ......Le	8 10am	8 00pm	2 55pm
Covington...........	8 18am	8 08pm	3 02pm
Paris ....Ar	11 18am	10 23pm	6 10pm
Lexington...........	12 10n'n	11 00pm	7 00pm
Paris ....Le	11 25am	....	6 15pm
Winchester.....Ar	12 10n'n	....	7 05pm
Richmond...........	1 35pm	....	7 55pm
Livingston	3 05pm	....	....
Corbin	4 50pm	....	....
Middlesborough..	7 35pm	....	....
Cumberland Gap	7 55pm	....	....
Corbin...........Le	4 50pm	....	....
Williamsburg	5 45pm	....	....
Jellico............Ar	6 20pm	....	....
Richmond...... Le	1 50pm	....	....
Lancaster...........	4 45pm	....	....
Stanford.........Ar	5 20pm	....	....
NORTH BOUND.	No. 2 Daily Express	No. 4 Daily	No. 6 Daily Ex. Sun
Stanford ....Le	This Train is daily except Sunday.	7 00am	....
Lancaster...........		7 50am	....
Richmond ......Ar		10 15am	....
Jellico............Le		8 05am	....
Williamsburg......		8 45am	....
Corbin ....Ar		9 35am	....
Cumb'd Gap...Le		6 33am	....
Middlesborough..		6 58am	....
Corbin		9 25am	....
Livingston......Ar		11 05am	....
Livingston ......Le	....	11 15am	....
Richmond ......Le	6 05am	12 41pm	....
Winchester.....Ar	6 55am	1 35pm	....
Paris..................	7 45am	2 27pm	....
Lexington.......Le	7 00am	2 00pm	3 45pm
Paris..................	7 53am	2 37pm	4 25pm
Covington ......Ar	10 54am	5 35pm	6 37pm
Cincinnati......Ar	11 00am	5 45pm	6 45pm

S. R. KNOTT, Traffic Manager. | C. P. ATMORE, Gen. Pass. Agt.
General Offices, Louisville, Ky.

S. F. B. MORSE, Ass't Gen. Pass. Agt.
Office, Chamber of Commerce Building, Cincinnati, Ohio.

No. 1. Daily to all points except Rowland Division, which is daily except Sunday.

No. 2. Runs daily except Sunday from Lexington to Cincinnati.

No. 1. Runs daily.

No. 4. Runs daily from all stations except the Rowland Division, which is daily except Sunday.

No. 6. Daily except Sunday.

No. 4. Daily between Cincinnati and Lexington.

Nos. 1 and 3 make connections at Winchester for points on the N. N. & M. V. E. D.

No. 1. Carries through cars from Cincinnati to Middlesborough and Cumberland Gap and all intermediate stations and runs daily.

PATENTS

Caveats, and Trade-Marks obtained, and all Patent business conducted for Moderate Fees.

Our Office is Opposite U. S. Patent Office, and we can secure patent in less time than those remote from Washington.

Send model, drawing or photo., with description. We advise, if patentable or not, free of charge. Our fee not due till patent is secured.

A Pamphlet, "How to Obtain Patents," with names of actual clients in your State, county, or town, sent free. Address,

C. A. SNOW & CO.
Opposite Patent Office, Washington, D. C.